

BOUNDARY SURVEY

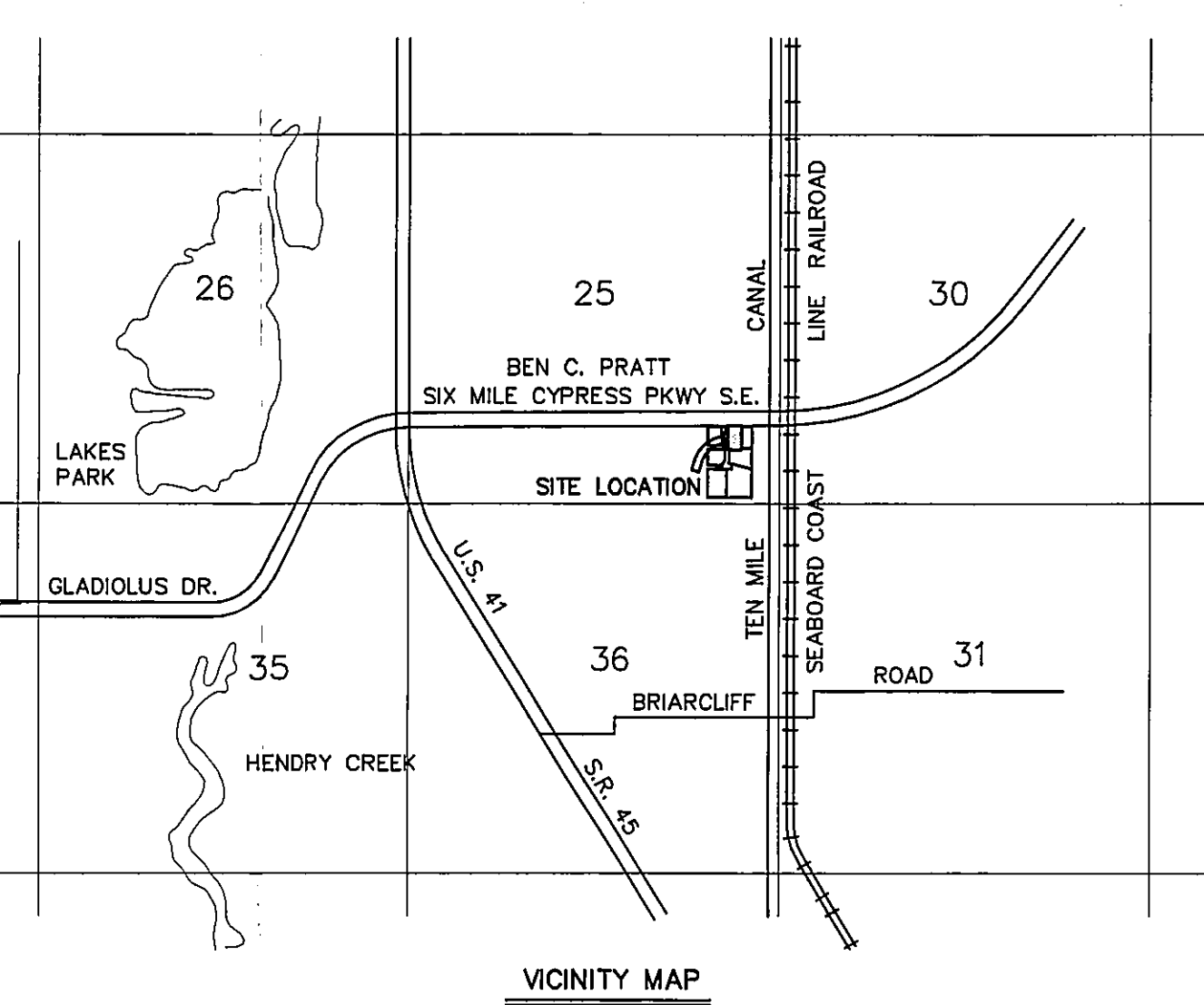
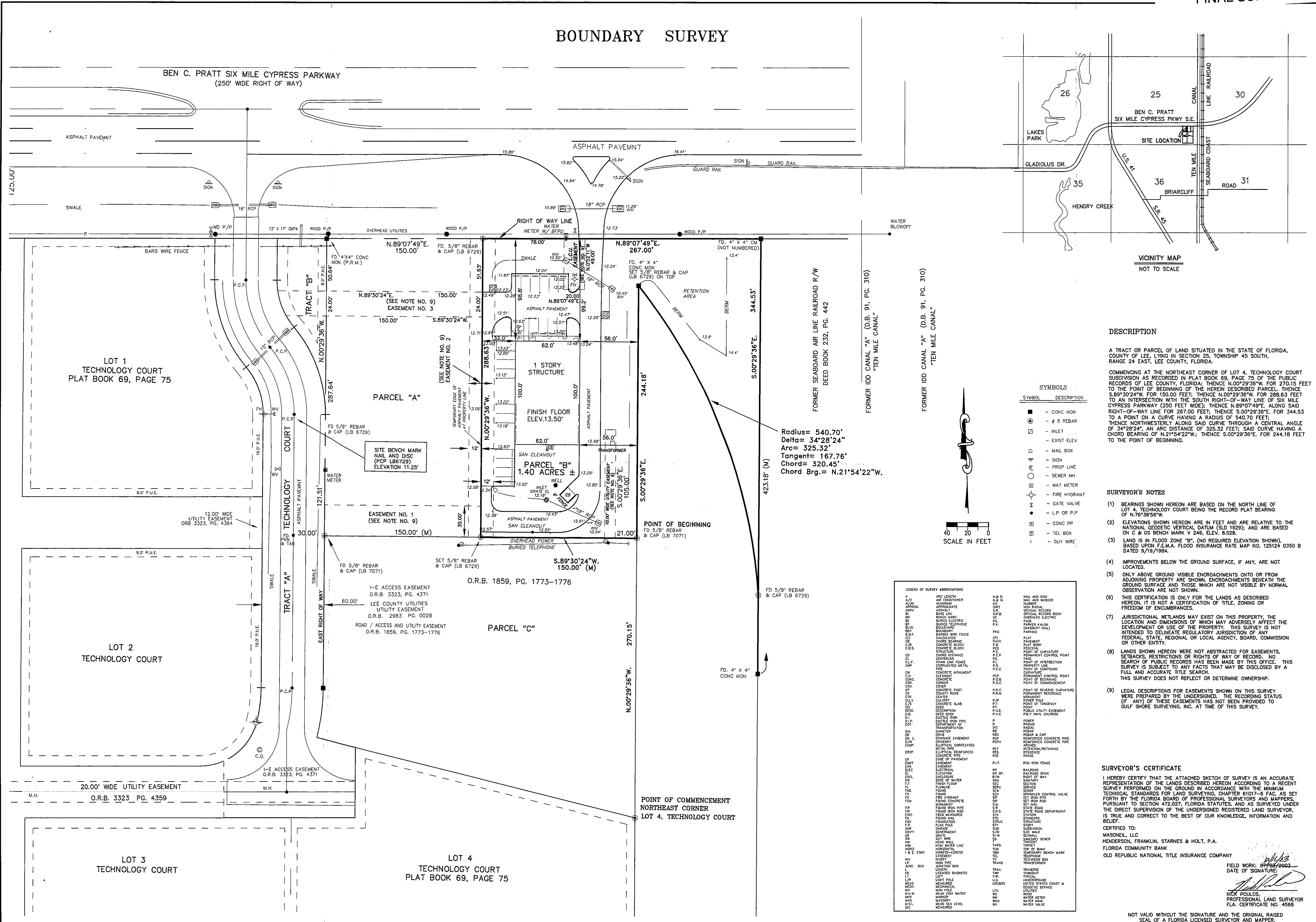

DESCRIPTION
A TRACT OR PARCEL OF LAND SITUATED IN THE STATE OF FLORIDA, COUNTY OF LEE, LYING IN SECTION 25, TOWNSHIP 45 SOUTH, RANGE 24 EAST, LEE COUNTY, FLORIDA.

- SURVEYOR'S NOTES
(1) BEARINGS SHOWN HEREON ARE BASED ON THE NORTH LINE OF LOT 4, TECHNOLOGY COURT BEING THE RECORD PLAT BEARING OF N.76°38'55"W.

SURVEYOR'S CERTIFICATE
I HEREBY CERTIFY THAT THE ATTACHED SKETCH OF SURVEY IS AN ACCURATE REPRESENTATION OF THE LANDS DESCRIBED HEREON ACCORDING TO A RECENT SURVEY PERFORMED ON THE GROUND IN ACCORDANCE WITH THE MINIMUM TECHNICAL STANDARDS FOR LAND SURVEYING, CHAPTER 61G17-6 FAC, AS SET FORTH BY THE FLORIDA BOARD OF PROFESSIONAL SURVEYORS AND MAPPERS.

SYMBOLS table with columns for SYMBOL and DESCRIPTION, listing various survey markers and their meanings.

LEGEND OF SURVEY ABBREVIATIONS table with columns for ABBREVIATION and DESCRIPTION, listing symbols for various features like monuments, easements, and structures.

Radius = 540.70'
Delta = 34°28'24"
Tangent = 167.76'
Chord = 320.45'
Chord Brg. = N.21°54'22"W.

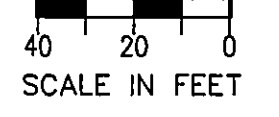

Revision table with columns for NO., DATE, and REVISION DESCRIPTION, listing four revisions to the survey.

GULF SHORE SURVEYING, INC.
LICENSED BUSINESS NO. 6729
LEE COUNTY: 2112 S.E. 11TH STREET, CAPE CORAL, FL. 33990
(941) 639-7800

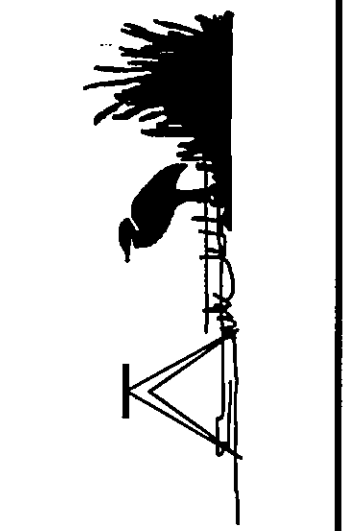

A TRACT OR PARCEL OF LAND LYING IN THE SOUTHEAST ONE QUARTER (SE 1/4) OF THE SOUTHEAST ONE QUARTER (SE 1/4) SECTION 25, TOWNSHIP 45 S., RANGE 24 E., LEE COUNTY, FLORIDA

DATE: 12/11/2002
SCALE: 1" = 40'
FIELD: N.P. T.P.
CADD: N.P.
CHECK: N.P.
FILE: 0282FND1